

Patient report

Bio-Rad DATE: 01/30/2019
D-10 TIME: 11:49 AM
S/N: #DJ4I016123 Software version: 4.20-2
Sample ID: 10406261
Injection date 01/30/2019 11:27 AM
Injection #: 23 Method: HbA1c
Rack #: --- Rack position: 7

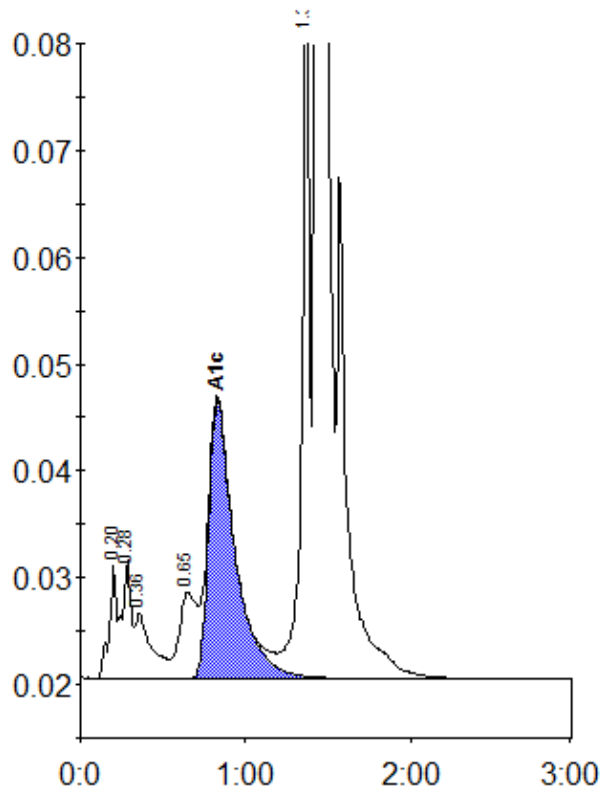

Peak table - ID: 10406261

Peak	R.time	Height	Area	Area %
A1a	0.20	10440	32411	1.0
A1b	0.28	11032	41920	1.3
Unknown	0.36	6082	42158	1.3
LA1c/CHb-1	0.65	8032	57430	1.7
A1c	0.83	25931	287602	11.2
P3	1.36	63417	217393	6.6
A0	1.43	814318	2612993	79.4
Total Area:		3291906		

Concentration:	%
A1c	11.2